

# Sonatina n.1

Op.36

M.Clementi

Allegro ♩ = 160

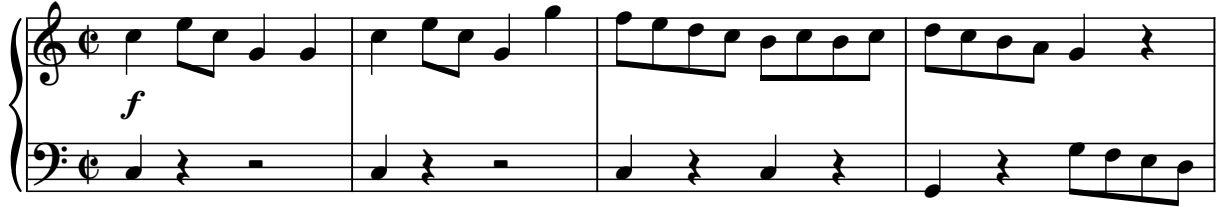

(16)

*p*

*b*

(20)

*f*

*b*

(24)

*p*

(28)

*cresc.*

*f*

(32)

*f*

(36)

*f*

Andante ♩ = 62

(20)

(24)

Vivace

(9)

(18)

(26)

dim. *p*

(34)

*pp*

(42)

*f*

(51)

*p* *f*

(59)

*p* *f*

(65)

*ff*
